



Plot 161  
Nooitgedacht  
Muldersdrift  
1937

Tel: +27 (0) 10 597 7686  
Cell: +27 (0) 82 807 0963  
Email: [info@lavue.co.za](mailto:info@lavue.co.za)  
Website: [www.lavue.co.za](http://www.lavue.co.za)  
GPS: 25°59'54.70'S  
27°55'23.64'E



## *Tailor-made Functions*

### *Background*

La Vue is an 8ha estate on the edge of the original Nooitgedacht farm in Muldersdrift, with picturesque gardens and beautiful views of rolling hills and fields. It has a comfortable earthy feel and a rustic charm and elegance.



La Vue specialises in smaller more personalised weddings and other functions. It is our aim to make every celebration a memorable one.

### *Pricing*

Our Function Package Pricing Consists of 3 parts:  
The Venue Hire  
The Labour Fee  
The Food Costs

### *Venue*

### *Included Items*

- Venue fee
- Cutlery, crockery and glassware
- Tables and chairs
- Tablecloths and napkins (Black/White)
- Overlays (in the colours we have available)
- Under-plates (Silver)
- Any available La Vue Decor





Plot 161  
Nooitgedacht  
Muldersdrift  
1937

Tel: +27 (0) 10 597 7686  
Cell: +27 (0) 82 807 0963  
Email: [info@lavue.co.za](mailto:info@lavue.co.za)  
Website: [www.lavue.co.za](http://www.lavue.co.za)  
GPS: 25°59'54.70'S  
27°55'23.64'E



- 1.1 **Restaurant a La Vue (Restaurant and outside deck area) – R4950 (Max 60 guests)**  
A non-refundable deposit of R2475 is required to reserve your date.
- 1.2 **Chambre Supérieure a La Vue (Upper Room) – R7150 (Max 90 guests)**  
A non-refundable deposit of R3575 is required to reserve your date.
- 1.3 **La Grange a La Vue – R10500 (Max 250 guests)**  
A non-refundable deposit of R5250 is required to reserve your date.
- 1.4 **Boma and Swimming pool area – R1650 (Max 30 guests)**

*The venue fee allows you the use of the venue until 12pm (for 8hours). An additional R1000 per hour, or any part thereof will be charged, after this period.*



#### Excluded Items/Services

- Music
- Draping
- Photographer
- Flowers
- Cocktail tables
- Any decor La Vue does not have
- Additional rentals (umbrellas, chair covers, carpets, etc).
- Cleaning staff
- Waiters (1 per 10 guests)
- Bar for assisting with your requirements

#### Labour Cost

We recommend:

- 1 waiter per 10 guests @ R65/hr each.
- 1 Cleaner per 20 guests @ R45/hr each.
- 1 Set-up staff member per 20 guests @ R45/hr each.
- 1 Barman per 30 guests @ R85/hr each.

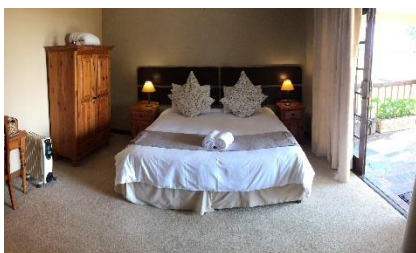



Plot 161  
Nooitgedacht  
Muldersdrift  
1937

Tel: +27 (0) 10 597 7686  
Cell: +27 (0) 82 807 0963  
Email: [info@lavue.co.za](mailto:info@lavue.co.za)  
Website: [www.lavue.co.za](http://www.lavue.co.za)  
GPS: 25°59'54.70'S  
27°55'23.64'E



A car watchman is available @ R45/hr each.  
*These rates apply to the first 8 hours of each shift.  
Overtime is charged at two times the normal rate for all hours exceeding the 8-hour shift.*

### Food Cost

Our chef can help you create your ideal menu.  
Each option is quoted for separately.



### Beverages

Unfortunately, La Vue does not currently sell liquor on a cash bar basis (Our Liquor Licence application is in process). We can however assist you with the above in a number of ways:

You are welcome to supply your own alcoholic beverages that will be distributed by our bartenders. A corkage fee applies.

- La Vue can buy the above on a consignment basis, in which instance we charge 30% levy.
- La Vue can acquire a day licence in which instance liquor can be sold. There would however be a required minimum bar bill.

### Payments



A deposit, equal to the venue fee as per your choice of venue, is required to confirm and secure your function date. The date will only be confirmed once the proof of payment is received.

**This deposit is not refundable if the booking is cancelled.**

The second payment of 50% of the remaining account is strictly payable 30 days prior to your function date.



1. The third payment (the balance of the account) is due 15 days before the function date.
2. All charges incurred during the function, Including breakages and losses are to be paid in full on
3. Payments can be made electronically.





Plot 161  
Nooitgedacht  
Muldersdrift  
1937

Tel: +27 (0) 10 597 7686  
Cell: +27 (0) 82 807 0963  
Email: [info@lavue.co.za](mailto:info@lavue.co.za)  
Website: [www.lavue.co.za](http://www.lavue.co.za)  
GPS: 25°59'54.70'S  
27°55'23.64'E



### ***Cancellation***

- No refunds of any kind will be made if the function is cancelled, unless an alternative booking is secured for the specific date.
- La Vue is entitled to cancel a booking if payments are not made on time. A 7-day notice will be given
- before cancellation of the relevant function or wedding.

### ***Special Arrangements***

- If any live animals are planned to be brought onto La Vue's property, special arrangement must be made with the owners. La Vue's management take no responsibility for any animals.
- Pyrotechnics only by a licensed pyro technique operator.
- Music set-up must be as per pre-arranged dedicated areas.

### ***Risk/Loss/Damage***

1. La Vue, owners, management or staff will not be held liable for the interruption of services like water, electricity or sanitary services.
2. La Vue, owners, management or staff will not be held liable for any loss or damage of property (decor, gifts, etc).
3. Should La Vue's buildings, garden, decor, equipment or napery be damaged by a client, guests or client's suppliers during set up, function or breakdown operations, the client will be responsible and billed accordingly.